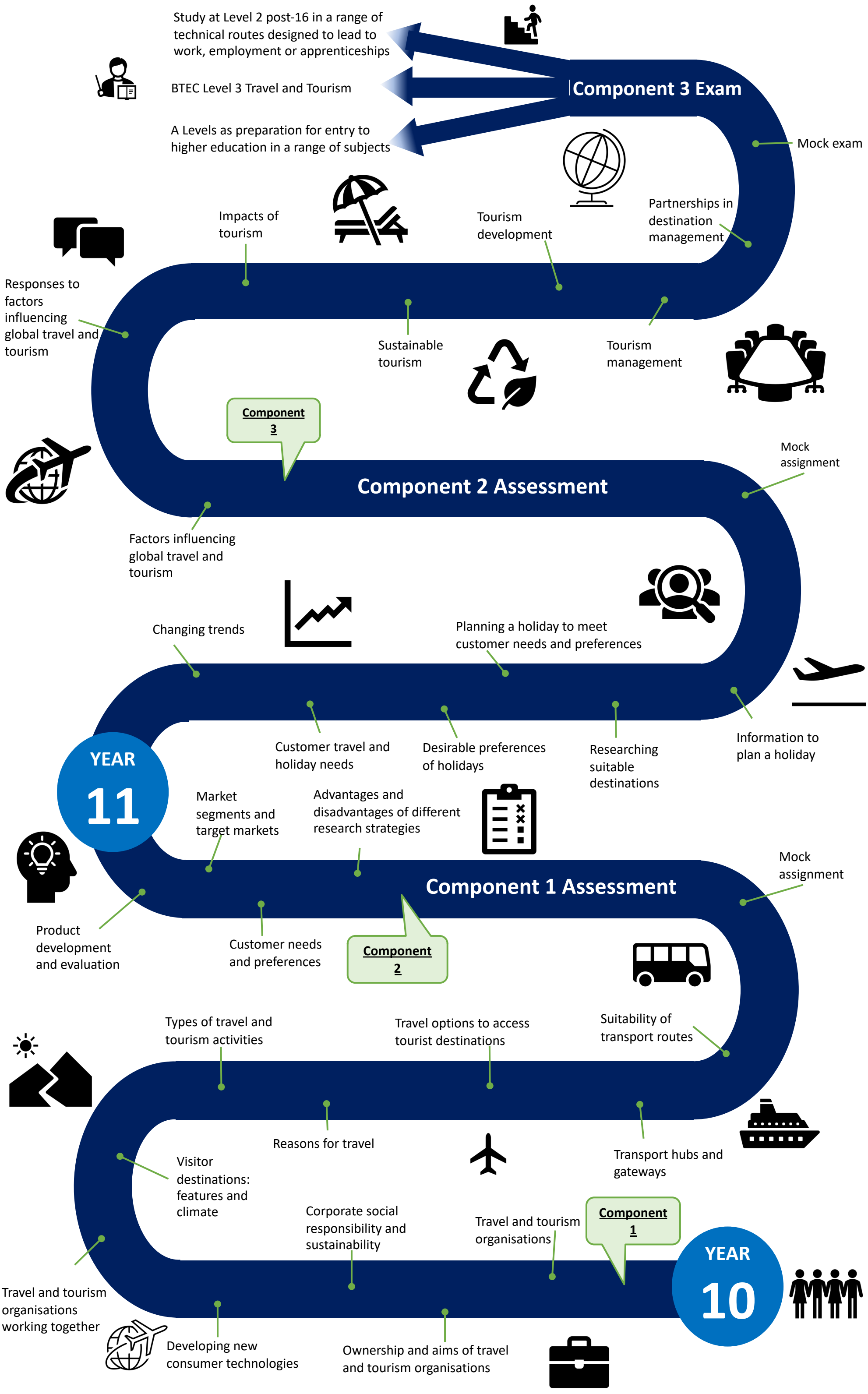Bramhall High School Travel and Tourism